

PLAN SHOWING THE PROPOSED CONSTRUCTION OF RESIDENCE FOR MR. K. P. ARUMUGAM IN VILLAGE NATHAM, S. NO. 187/5, RAMAPURAM VILLAGE, SAIDAPET TALUK, CHENGLEPUT DISTRICT.  
SCALE 1" = 8' (1:100)

PLOT EXTENT : 1085 SFT (100.83 M<sup>2</sup>)  
BUILDING EXTENT : 422 SFT (39.21 M<sup>2</sup>)

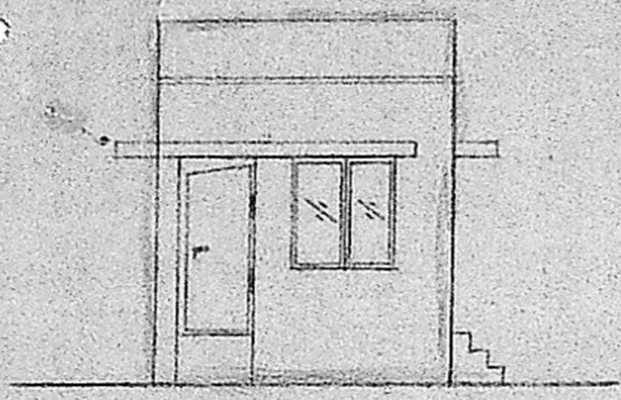

ELEVATION

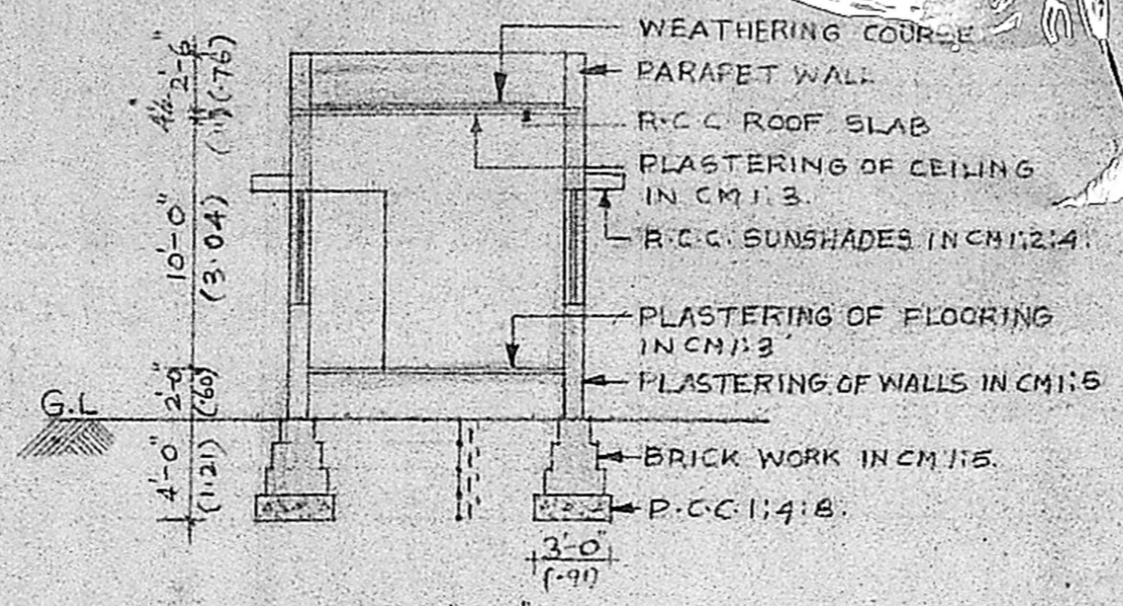

SECTION "AB"

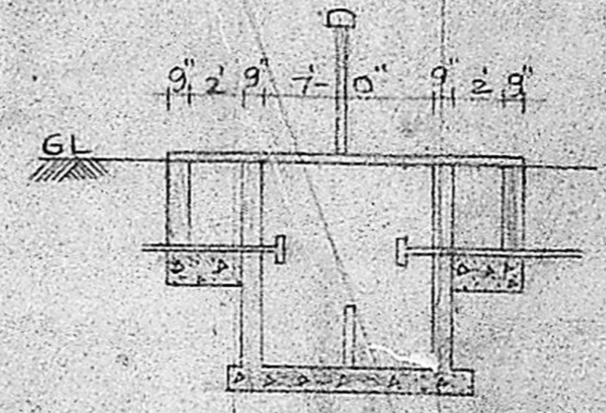

SECTION OF SEPTIC TANK

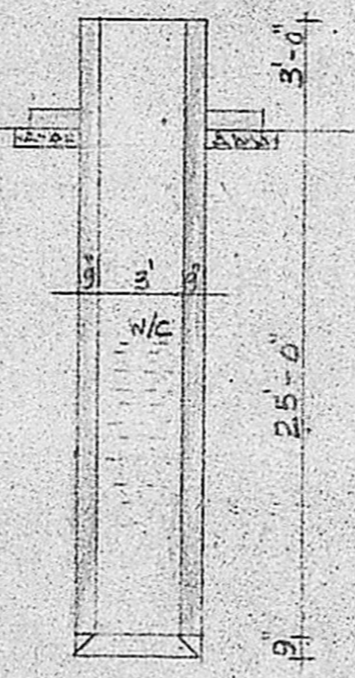

SECTION OF WELL

Planning Permit No. A/1555/90  
**APPROVED**  
SUBJECT TO THE CONDITIONS IN THIS OFFICE LETTER.  
No. A2/21157/90 Date 27-11-90  
o/c. S. Jayaram 27-11-90  
FOR MEMBER SECRETARY  
MADRAS METROPOLITAN  
DEVELOPMENT AUTHORITY  
MADRAS-600 008.

JOINERY

- D - DOOR - 3'-0" x 7'-0"
- D<sub>1</sub> - DOOR - 2'-6" x 6'-6"
- D<sub>2</sub> - DOOR OPENING - 3'-0" x 7'-0"
- W - WINDOW - 3'-0" x 4'-6"
- W<sub>1</sub> - WINDOW - 4'-0" x 4'-6"

PROPOSED SHOWN [Symbol]  
ROAD SHOWN [Symbol]

A2/21157/90

Sentry plan  
ASD  
15/11/90  
K.P.

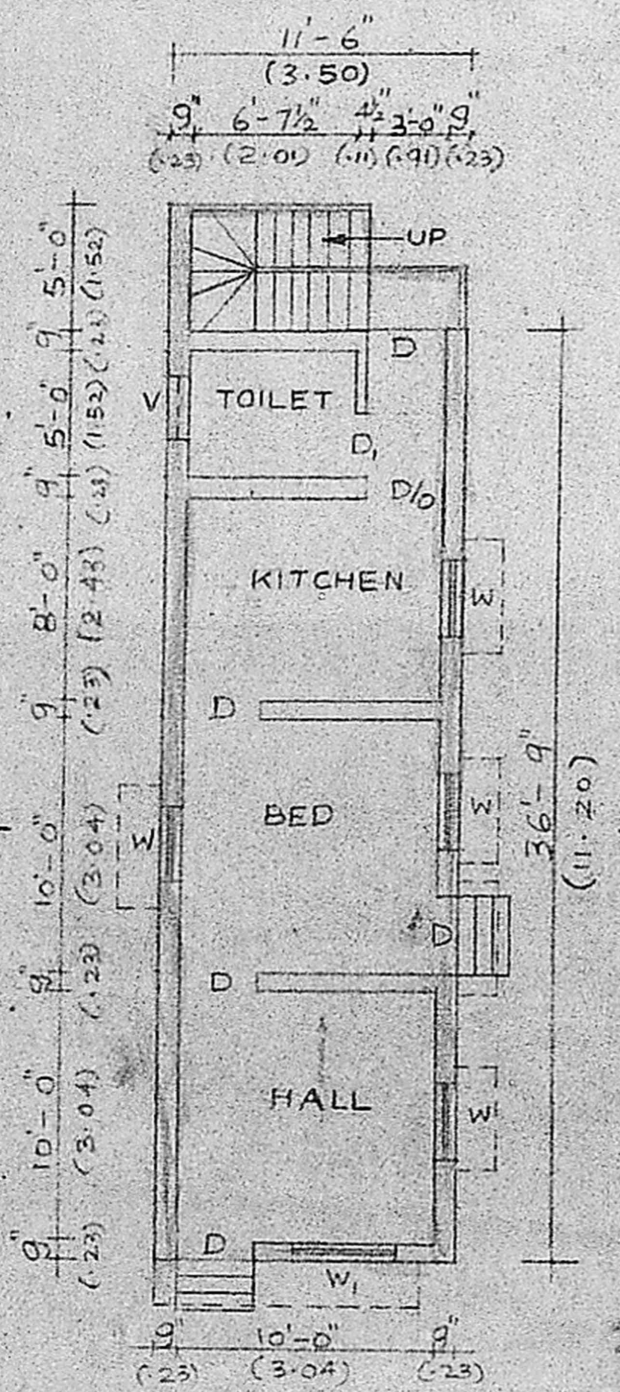

PLAN

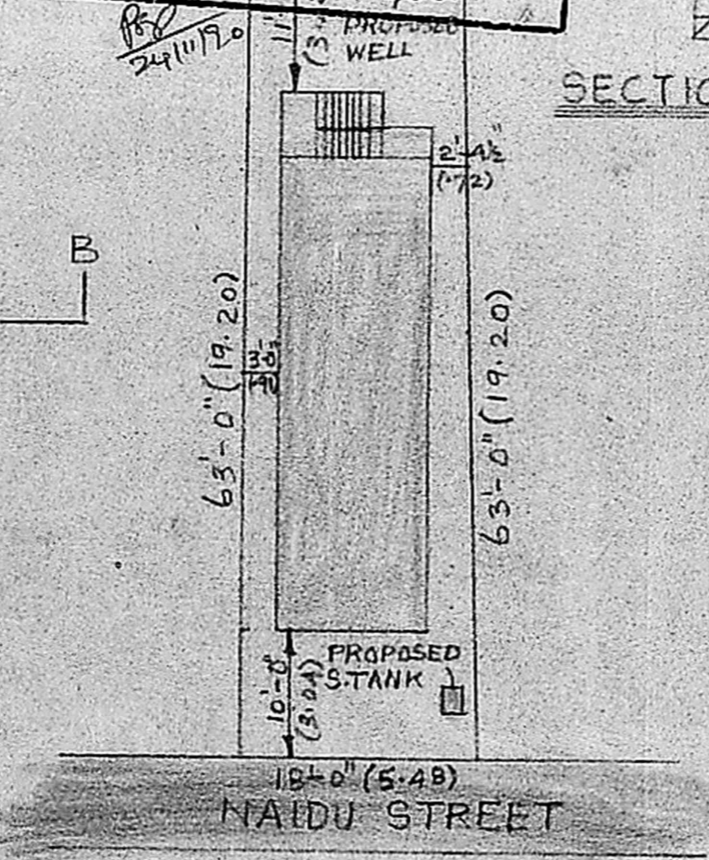

SITE PLAN SCALE 1" = 16' (1:200)

K.P. Arumugam

OWNER

LICENCED SURVEYOR  
N. JOACHIM SELVARAJ, B.E.

CONSULTING ENGINEER,  
LICENCED SURVEYOR, CLASS I No. 65,  
& WATER DIVINER,  
AFSARA MANSION,  
(OPPOSITE LIBERTY THEATRE.)  
KODAMBAKKAM, MADRAS-600 024,  
PHONE-421456 (40 B.)